

Twenty-Eighth Sunday
in Ordinary Time



OUR LADY
OF PERPETUAL HELP
CATHOLIC CHURCH

October 15, 2023



seek, share, rejoice - pastor's letter...



Fr. Jerry Boland, Pastor

Dear Parishioners,

"Invite to the feast whomever you find."

One of the buzz words in church circles these days is the word evangelization. The Church has been challenged by the forces of secularization, the increasing numbers of people who identify as "Nones" those who have no religious affiliation.

Over the years the Catholic church, as well as most mainline churches, have seen a decline in weekly attendance. The pandemic accelerated this decline. For some their choice to disconnect has been due to several factors, disagreement with church teaching, scandals, being too busy on Sunday, or just a feeling of ambivalence about public worship.

Here at OLPH we have been exploring ways to re-engage the disengaged, to continue to welcome people to participate to whatever degree they are comfortable. I hear the challenge in the Gospel this weekend, "invite to the feast whomever you find."

There have been many sociological studies pre-Covid and post-Covid about the decline in our society of people belonging to groups beyond their inner circle. Some years ago, this trend was identified in the book, "Bowling Alone: America's Declining Social Capital." The irony is that person-to-person socializing has been so influenced by the meteoric rise in social media. This physically isolates a person to communication via their phone or computer.

We are at our best when we live in community! The isolation of the pandemic has resulted in a tidal wave of mental health issues. We need each other.

All of this makes the point that a parish can be a vital part of our spiritual and emotional well-being. A parish can be a place where we form friendships, attend to our spiritual life, participate in ways to make the world a better place.

I often dream of creating a book that I would entitle, "A Day in the Life of OLPH." Such a book would be a case statement of the difference this parish makes 365 days a year. The Lord is worshipped, children are educated, the sick are visited, the poor are fed, we celebrate, we grow, we reach out to one another in love.

We are participating in a process of reflecting on our stewardship as members of this wonderful parish. We must embrace the challenge of this week's gospel, "invite to the feast anyone you find". Not a week goes by that I don't hear from several people sharing with me how significant their belonging to OLPH means to them.

It is very important that from time to time, we as a parish family reflect on the mission of our parish and reflect on how we are in fact using our time, talent and treasure to ensure its vitality and life.

In discussions about the mission of our parish, it can easily drift into the world of the theoretical. I draw your attention to this week's bulletin which shows you how your financial support of the parish is essential to our mission. Look at the investments we make during the fiscal year to support our sacramental life, our children and youth, our staff and the maintenance of our parish, our outreach to others, the support of our 80 ministries and the support we give to the Archdiocese and the larger church. It is more than amazing.

I know there are many requests you receive every week to support many important causes. Thank you for your support of OLPH. We have so much to offer because of your generous stewardship.

The cost of running such a parish, expanding our outreach, responding to the challenges in our midst keeps increasing. My hope is that this process of reviewing our financial needs will result in your confidence that your sacrifices make all the difference. For some this can be an occasion to review and possibly increase their financial support of the offertory.

I am aware that the financial support of the parish is very personal and there is no way I can appreciate the personal circumstances of every parishioner. Many of you are on fixed incomes, many have mortgages, car payments and tuition bills that limit your ability to contribute to what you would like. Others have family financial challenges that are real and affect what they can contribute. The whole purpose of this process is to better realize what I can do or could do in supporting the parish with my time, talent and treasure.

I mentioned last week that I hope we can center our reflections on the question, "how am I a faithful steward?"

seek, share, rejoice - october events, parish survey...

(cont. from page 2)

It is personal to each one of us. When we hold up to the Lord our gratitude for his blessings only more grace will follow! All that I have ultimately belongs to the Lord.

Next week we will be hearing from parishioners about how they make choices to be faithful stewards.

One of the crown jewels of our parish life is our Sharing Program. One of our most dedicated parishioners is **Mary Lou Jarvis**. If you have ever dropped something off on a Sunday morning, you cannot miss her smiling and warm presence. She will soon be moving, and I can't thank her enough for her years of faithful ministry to our Sharing Room. Two other titans of our Sharing ministry need our prayers as they deal with serious health issues, **Bill Thome** and **Ed Krupa**.

Grateful for your support,

Fr. Jerry Boland

October Events

Stepping Out Together

- Hiking - TBA
- St Pats downtown - lunch at Lou Mitchell's
- Oil Lamp Theater and Gustos for dinner

Interested?

Contact: Janis Moylan jlp1231@gmail.com

Pat Marziani marzianipat@gmail.com

Mass & a Movie

5:00pm Mass, Saturday, Oct. 21

Drive-In Movie immediately following

See the ad on page 13 of this Bulletin for more information.

Parish Summit

9:00am, Saturday, Oct. 28 McDonnell Hall

See the ad on page 13 of this Bulletin for more information.

Trunk or Treat

2:00 - 4:00pm, Sunday, Oct. 29 OLPH Parking Lot

See the ad on page 13 of this Bulletin for more information.

OLPH Parish Survey Results

We continue to share with you results of the OLPH parishwide survey* we conducted last spring. The survey results identified both strengths, challenges, and opportunities. This week we will continue to look at opportunities for growth.

Fostering My Spiritual Growth

"My parish helps me grow spiritually..."

"...forming me as a disciple of Jesus Christ."

Strongly Agree 28%

Agree 44%

72% positive response

"...helping me develop a personal prayer life that connects me with God."

Strongly Agree 29%

Agree 42%

71% positive response

"...connecting me with a small faith-sharing group."

Strongly Agree 29%

Agree 32%

61% positive response

"...teaching me to read and pray with the Bible."

Strongly Agree 25%

Agree 33%

58% positive response

We can see from these survey results that we as individual Catholics and as a parish have an opportunity to explore how we might continue to grow spiritually..

More to come next week!

*Survey results refer to survey respondents who responded to each specific question, not to OLPH parishioners as a whole. If a "no response" was given to any question, it would not be included in the percentages listed above.



OUR LADY
OF PERPETUAL HELP
CATHOLIC CHURCH



Catholic Leadership
INSTITUTE

seek, share, rejoice - intentional offertory initiative...

OUR LADY of PERPETUAL HELP PARISH

We want to thank you for your support of OLPH. We strive to be good stewards of your gifts. Below is a summary of the needs of our parish and how offertory funds are used to cover those.

FY22-23 Total Offertory

\$3,047,000

Year to Date 09/30/23 Offertory

\$660,000



Our Sacramental Life - \$800,000

OLPH is blessed to have a pastor, 2 active priests and 1 retired priest available to administer and celebrate the sacraments. A Sacristan allows the church to be open all day, most days. Having electricity, gas and needed supplies is essential to us providing the sacraments. Music and Arts and Environment enhance our celebrations. The availability of our maintenance team assures a plowed and safe parking lot as we come to worship. Our Digital Ministry team provides our sacramental and other celebrations to those who cannot be present. In Fiscal year 2023, we had 160 Baptisms, 150 First Communions, 139 Confirmations, 27 Marriages and 86 Funerals. We offer 6 Sunday Masses and 2 Daily Masses, most weekdays.



Our Children & Youth - \$1 million

Our children and youth are our Church of the future! To that end, and to encourage their growth in our Catholic faith, the parish is committed to supporting our school, faith formation and youth activities, above and beyond what tuition and fundraising income cover. Current enrollment is 780 students in the school and 440 in Religious Education. The Youth Ministry program has provided activities for at least 50 youth in this fiscal year thus far.



Building Repairs & Maintenance & Staff - \$645,000

A campus of 11 buildings requires on-going repairs, maintenance, and insurance, and continued attention from the maintenance team. Only a small amount of funds is available for unexpected events. While we would like to be pro-active in handling these projects, rather than operating with a deferred maintenance attitude, we can only do as much as the budget allows, which, of course, is dependent upon the revenue available. Capital projects are funded from prior years' reserves, so it is important to fund operations expenses with operating revenue and not resort to dipping into savings.

Thank you for your support!

Without your support our parish ministries would not be possible.

seek, share, rejoice - intentional offertory initiative...



Outreach to Others - \$350,000

From every Sunday Offertory and Holyday collection, OLPH sets aside 6% for our First Fruits Program. Four Sharing Parishes and five second collections benefit from this are set aside. The ability to maintain and grow this support is realized only as our Offertory collection grows. The office staff at OLPH is available to channel calls and drop-ins as clients request assistance from Sr. Paulanne's Needy Family Fund. The finance staff keeps the records of the Fund, including tracking donors' gifts, making deposits, and processing and mailing approved requests for client assistance. Space is set aside on our campus for The Sharing Ministry so that they can gather, sort, and distribute food, clothing, and other essentials to those in need. The maintenance team is available to lend a hand whenever needed.

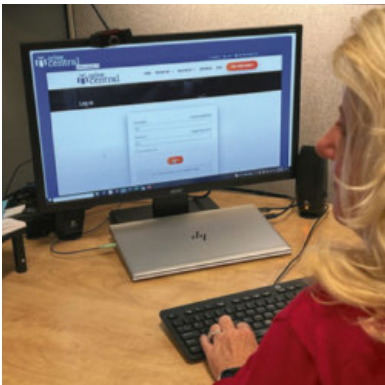

Support of Other Ministries & Activities - \$325,000

Our parishioners can take part in 80 different ministries over the course of a year. The parish budget helps to support these ministries and activities by providing administrative and maintenance assistance for event and room scheduling, access to space, set-up, take down, and cleaning. Our Communications team helps to publicize events and activities, and the Finance team assists with tracking funds received, providing payments for related costs of the programs and assistance with the use of GiveCentral to accept program fees.



Archdiocesan Support - \$450,000

We provide support to the Archdiocese to help with their efforts to provide service and opportunities to all parishes within the Archdiocese. These services and opportunities come in the form of professional HR and benefits administration, maintenance of our payroll, accounting technology and reporting environment, legal, fundraising and tax advice as well as trainings for various ministries and activities. OLPH uses these services on a regular basis. Each parish is also asked to support the Archdiocesan Priests Health and Retirement Fund.

Thank you for your support!

Without your support our parish ministries would not be possible.

seek, share, rejoice - book club, knit for life, and more...

OLPH GUILD 17 SOCKS & SKIVVIES DRIVE



New socks and underwear are among the most requested, but least donated clothing items. Help our Sharing Parishes' families with donations of **new, unopened packs of socks and underwear**. We are collecting items for men, women and children.

Collection dates: 10/9-10/30

How to Donate:

- Ship direct through amazon link
(https://www.amazon.com/hz/wishlist/ls/1DG2KP5T3K5S?ref=wl_share)
- Write a check to OLPH Guild 17 which will be used to purchase socks and underwear
- Drop off donations at boxes located on the convent steps and in the church entrances.

Questions: contact Kelly Bireley (kmbireley@comcast.net) or Julie Doell (doelljulie@gmail.com)

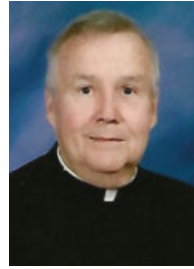

Fr. Jim Barrett

OLPH BOOK CLUB

OLPH Book Club returns with a new adventure in reading!

On September 7, **Fr. James Martin SJ**, published his new book titled, "Come Forth: The Promise of Jesus' Greatest Miracle".

"Come Forth" explores the story of Jesus's greatest miracle-the raising of Lazarus – and what it means when he calls each of us to "come forth." With great compassion and wisdom, Fr. Martin leads us verse by verse, offering profound reflections on Jesus's lesson of love, family, sadness, frustration, fear, anger, freedom and joy.

The sessions will be three consecutive Wednesdays in November: 11/1, 11/8 and 11/15 at 7:00pm.

New Location: We will be meeting on the third floor of the Parish Center by the fireplace.

Please email me at:

jbarrett@olphglenview.org

or leave a message at 224.521.9348, so I will know how many chairs I will need.

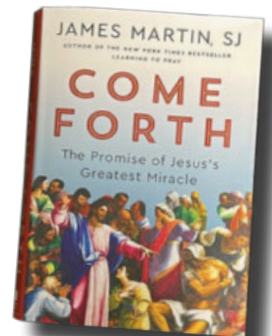

Since the book is so new, you may wish to order it at Bookends & Beginnings in Evanston (224.999.7722), Barnes and Noble or through Harper Collins.

Looking forward to seeing you in November!

Fr. Jim Barrett

Knit for Life - Please donate yarn!

The Knit for Life ministry has been making warm, comfy garments and blankets for the poor for over 15 years using donated yarn. Projects have included baby hats for the Little by Little Ministry in Haiti, where mothers want them to ward off evil spirits from their newborns; wash clothes for the Night Ministry; lap robes for St. James Senior Center; hats, scarves, blankets, and more for the Sharing Parishes.



We meet twice a month on the first and third Thursdays in Hickey Hall from 9:15 to 11 am. We'd love to have new members and we really need more yarn! Donations can be dropped off in the Parish Center office.

For more information, call **Barbara Flynn**: 847-251-8179.

October is National Pizza Month!

Guild 25

Lou's Pizza Promo

only \$16 each

Redeem Coupon for a Frozen Cheese, Pepperoni, Sausage, or Spinach Pizza

Valid at ALL Lou Malnati Locations!

Purchase Coupons Online through Eventbrite or by Mail from 10/11 - 10/29

Online: <https://olphloumalnatis2023fall.eventbrite.com> OR

By Mail: Maryrose Murphy 1735 Grove St. Glenview, IL 60025
Please make checks payable to **OLPH Women's Club**

Order Deadline October 29

Order Form

Pizzas _____ x \$16 = \$ _____

Name _____

Address _____

City, St, Zip _____

Email _____

Phone _____

Questions?: Contact Maryrose Murphy at Maryrosem310@yahoo.com or 847-840-2368

Coupons will be delivered within 2 weeks of order

THANK YOU for your generous support of the OLPH Women's Club!

seek, share, rejoice - sharing, respect life...

Sharing Ministry

Catholic Charities Feed the Homeless

We are looking for donors willing to fund dinners at Catholic Charities, each serving 100 – 120 guests, at as many dates as we can cover in 2023. We are also in need of volunteers to serve the meal at Catholic Charities. Next visit will be on Thursday, Oct. 19. Please contact **Kathy Quinn**, khquinn1944@comcast.net for further information.

Fr. Michael Pfleger to Visit OLPH

St. Sabina Pastor, **Fr. Pfleger**, will address the Sharing Ministry and all interested parishioners on Tuesday, Oct. 17, 7:00pm in McDonnell Hall. All are welcome!

Fast Food Gift Cards for St. Sabina's

Fr. Pfleger is in need of gift cards to McDonald's and Subway, which he distributes to homeless people who come to his door. Please drop donations off at the OLPH Parish Center, marking your gift cards for Fr. Pfleger.

Befriend a Family

Consider Sponsoring a needy family at holiday times (Thanksgiving, Christmas and Easter), providing gift cards for holiday meals and additionally gifts or gift cards for gifts at Christmas. We are hoping to provide support to 200 families for the holidays.

Contact **Megan Anderson**, megcanderson@gmail.com for more information.

St. James Jazzin' to Feed

St. James Social Care will hold its pantry benefit on Saturday, Oct. 21. Contact **Tom Rinella**, tjr5055@gmail.com for ticket or raffle ticket information.

St. Sabina Academy Benefit

Mark your calendar for the Brighter Futures Scholarship Benefit on Saturday, Nov. 11, 6:00pm at the school.

Contact **Bob Hicks**, roberthicks@ameritech.net or see the ad on page 14 of this Bulletin.



Thanks to the overwhelming generosity of OLPH parishioners and the Glenview community, last month's OLPH Laundry Drive, sponsored by Guild 35 of the OLPH Women's Club, was a terrific success!

Over 23,000 loads of laundry detergent were received!

With many people in the community struggling to have clean clothing, these donations will make a huge difference!

The drive will benefit families through the parish center at OLPH and their four Sharing parishes: Mother of the Americas, St. Sabina, St. James, St. Josephine Bakhita, as well as Catholic Charities in Des Plaines.

On behalf of Guild 35 and the OLPH Women's Club, we thank the community for your beyond generous donations! We are so grateful!

Thank you again for everything!

Katie Santucci and Meghan Decker

Thank
you!!

respect life
month

OCTOBER 2023



Join thousands of Catholics praying a Respect Life Month novena Friday, Oct. 13 – Sunday, Oct. 21. Get daily prayers, reflections, and more.

Sign up at respectlife.org

As part of October Respect Life Month, please help young mothers in difficult circumstances by taking a baby bottle available in the church foyer. Filling it with your loose change will directly support the free, life-affirming programs offered at local Crisis Pregnancy Centers. Return the bottles to the baskets on October 29 or anytime to the Parish Center.

You can also donate through Give Central using the QR code here. It is a great way to get the entire family involved. The Respect Life Ministry thanks you for your prayers and generosity.

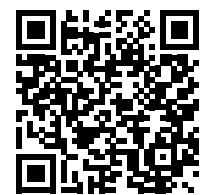

seek, share, rejoice - youth ministry...



Zoe Sundstrom

Youth Ministry

What is Youth Ministry at OLPH?

Our Mission: To dynamically engage our teens in the life of our OLPH parish and create a presence on campus and in our community, through a variety of experiences of worship and service, friendship and fun.

We regularly gather on Sundays twice each month from 5:00-7:30pm. We begin each Youth Ministry evening with 5:00pm Mass, ministered by our teens. After Mass we walk to our Youth Room for a meal, games and activity.

One Sunday is Youth Group, the more "worship oar" of our program, the other Sunday is Spaghetti and Service, the more "service oar" of our program. We are hoping to add some "open gym" times to our program soon. There are also many additional "pop-up" opportunities throughout the year.

We offer trainings for our Confirmed teens to serve as lectors and Eucharistic Ministers at our weekly Masses and **Russell Stern** welcomes all teen musicians to join the Music Ministry.

To receive information about Youth Ministry and upcoming events please text OLPHYM to 84576 or email **Zoe Sundstrom** at

youthministry@olphglenview.org

Blocktoberfest 2023

Sometimes we get to volunteer at special community events. Most recently Youth Ministry volunteered to do Face Painting at the Glenview Chamber of Commerce Blocktoberfest event. Our artists worked non-stop throughout the afternoon!



Meet our Blocktoberfest artists
(l to r): Ollie Kern, Vivi Cabo, and Emily Mathias



Ollie helps a little girl pick out colors and designs...



...while Vivi shows her happy customer the finished art!



Betsy Brittsan hands out imprinted Halloween bags...

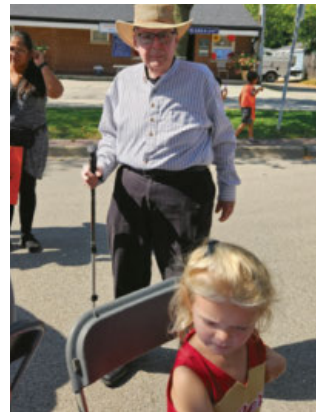

...while Fr. Jim offers moral support!



Spaghetti & Service

Sunday, October 22nd
5:00pm Mass for 7th - 12th graders and their families

HALLOWEEN

After Mass, we will have dinner and assemble
180 Halloween Goodie Bags
for the children at
Our Lady of Tepeyac School

Youth Ministry will provide the bags.
We need YOU to donate the "goodies."
Please use the code or the link below to sign up for donations.



<https://olphglenview.flocknote.com/signup/137447>

seek, share, rejoice - holly fair 2023...



Dear Holly Fair Supporter,

Our Lady of Perpetual Help Women's Club will be holding the 42nd annual Holly Fair on Thursday, November 9 and Friday, November 10, 2023 at the OLPH Playdium in Glenview, IL.

The Women's Club, a volunteer organization, provides significant financial support to Our Lady of Perpetual Help (OLPH) parish and the community. This support comes in the form of monetary donations, as well as, participation in ministries such as Sr. Paulanne's Needy Family Fund, The Sharing Room and Sharing Parish Programs, various drives to support those in need of blood donation, laundry items, diapers, warm clothing, school supplies, and food – just to name a few.

Holly Fair is a boutique shopping event featuring local vendors with unique home and personal items. In addition to daytime shopping hours, there will be a special "sip & shop" experience the evening of November 9th allowing attendees to gather with a glass of wine and light bites. Historically, this has been the Women's Club largest and most important fundraiser and all of our vendors this year have been specially curated to promote getting ready for the Holidays. With offerings for gifts, home décor, and entertaining we anticipate this to be one of the most well attended Holly Fair's in recent years.

This would be a wonderful opportunity for your organization to have some visibility in front of an audience that will appreciate your support of a local community organization. Your contribution will be acknowledged in various ways, including signage at the event, ads within the Women's Club directory which is distributed to our 950 members, and online via our HollyFair.org website and social media outlets.

Please review the sponsorship levels provided and let me know if you have any questions, I am happy to find the right fit and level for your organization. We have had many families in years past ask about being a Holly Fair Sponsor – We welcome and appreciate family sponsors at any level!

Your partnership and belief in our mission makes it possible for us to provide much needed support in our community. Your generosity in these challenging times is so greatly appreciated!

Best regards,

Mary Campobasso

seek, share, rejoice - our school...



Join us for our
OPEN HOUSE
Thursday, October 19th
8:30 am - 11:00 am
4:00 pm - 6:00 pm

Preschool & Kindergarten Info Session: 6:00 pm



(847) 724-6990 | olph-il.org   [OLPHSchoolGlenview](https://www.facebook.com/OLPHSchoolGlenview)  [@OLPHWarriors](https://twitter.com/OLPHWarriors)

seek, share, rejoice - our school...

A Peek at our Week

📢 SPIRIT WEEK! 🌀



We've got SPIRIT... yes we do! Our Spirit Week celebration to kick-off Homecoming was so fun. We had different dress-up theme days like crazy socks and crocs to repping favorite sports teams, holidays and western gear. The week wrapped-up with wearing Warrior Wear and cheering on our fall athletes at a Pep-Rally. Good luck to our JV and Varsity Football teams playing in the Homecoming games this weekend. Go Warriors!

OLPH Our Lady of
Perpetual Help School



OLPHSchoolGLENVIEW



OLPHSchoolGLENVIEW



@OLPHWarriors

seek, share, rejoice - music ministry, fundraiser...

Russell's Next Concert



Mark your Calendars: Russell's next concert will be on Sunday, November 19, 2023 at 2:00pm.

This long awaited concert will feature a return of Russell's good friend from New Jersey, tenor extraordinaire, **Theodore Chletsos**. Five years ago, we performed a recital at OLPH that was warmly received by all. This

free concert will include Opera, Musical Theatre and Sacred Music Favorites as well as compositions by **Russell Stern**.

Theodore Chletsos is a sought-after artist in opera and concert in the US and abroad, garnering praise for his plangent voice and dynamic stage presence. There will be no charge for admission.

For more information, contact Russell Stern at: rstern@olphglenview.org

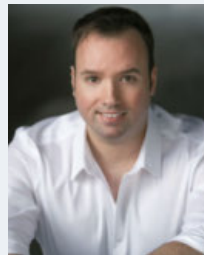

Tenor **Theodore Chletsos** has garnering praise in the U.S. and abroad for his powerful voice and dynamic stage presence. Career highlights include performing Pinkerton in *Madama Butterfly*,

Rodolfo in *La bohème*, il duca in *Rigoletto*, Cavaradossi in *Tosca*, Alfredo in *La traviata*, Luigi in *il tabarro*, Anatol in *Vanessa*, the title role in *Les Contes d'Hoffmann*, and Tom Norman in the North American premiere of *Joseph Merrick, dit <<Elephant Man>>*.

Theodore's concert repertory spans four centuries, including Verdi's *Messa da Requiem*, Beethoven's *Symphony #9* and *Missa Solemnis*, Handel's *Judas Maccabaeus* and *Messiah*.

Instrumentalists and Singers of All Ages Needed

Anytime is a great time to join one of the choirs and help continue to build the Music Ministry at Our Lady of Perpetual Help Church. This is a wonderful opportunity to serve God and the Parish through sharing your gifts of music and song. And it promises to be a lot of fun as well!! New members are always welcome and encouraged to join throughout the year.

For more information on the Music Ministry or upcoming concerts, contact Russell Stern at rstern@olphglenview.org or you are welcome to just show up to one of the rehearsals at any time. Thank you for your consideration!

18th Annual OLPH Women's Guild #33 & Nicole Thomas Photography MINI PHOTO SESSION FUNDRAISER



Photo session dates for October and November are still available!

OLPH families have helped to raise over
\$51,000 for Our Lady of Perpetual Help parish!



www.nicolethomas.com/olph

1942 Lehigh, Suite D / Glenview IL 60026
847-729-4466 / info@nicolethomas.com

seek, share, rejoice - more events and drives...



MASS & A MOVIE

SATURDAY, OCTOBER 21ST AT 5PM

JOIN US FOR MASS AT 5PM IN THE CHURCH

RICOLOCO TACO TRUCK WILL BE SELLING TACOS AND QUESADILLAS

& THEN HEAD TO YOUR CAR FOR A DRIVE-IN MOVIE!!!

THE SUPER MARIO BROS. MOVIE

PLEASE BRING A DONATION OF NONPERISHABLE FOOD FOR THE SHARING ROOM!

QR code linking to the event



Guild 9 Sleeping Bag Drive

Did you know that just one sleeping bag can provide a warm, safe bed for a child or adult at St. Sabina? As we enter the winter season, please consider purchasing a sleeping bag to help keep those who need it warm at night and provide them a comfortable option for sleeping during Chicago's frigid winter.

**Help someone get a safer sleep:
2 ways to help out**

Scan the QR code that links to the Amazon store to purchase a sleeping bag to be sent directly to St. Sabina

Contact Kirby Macfadden at kirbymacfadden@gmail.com to donate money or sleeping bags in Glenview

Donating just one sleeping bag can have a lasting impression on a person in need the entire winter season, please donate today!



Join us for the 8th annual

TRUNK or TREAT

**SUNDAY
OCTOBER 29, 2023
2 - 4 PM**

**enter on
Glenview Road**

Admission
\$5 / Child
\$7 Day-of

Sponsored by OLPH Women's Club

Search for "OLPH Trunk or Treat 2023" on Facebook

*In the event of rain, Trunk or Treat will take place in the Playdium



OLPH Parish Summit 2023

IGNITE & INVITE

Rekindling Faith In Every Chapter of Life

**Join us in McDonnell Hall
Saturday, October 28 after 8:30AM Mass**

Featuring Keynote Speaker:
Fr. Pat McGrath, SJ
Pastor at Old St. Patrick's Church
Former President of Loyola Academy

QR code linking to the event

seek, share, rejoice - brighter futures scholarship benefit...



St. Sabina Academy stsabinaacademy.org

Brighter Futures Scholarship Benefit

6:00 pm, Saturday, November 11, 2023

ST. SABINA ACADEMY, with your help, has the ability to provide a rigorous academic program rooted in faith for our community. Our dedicated teachers and staff work tirelessly to fulfill our mission daily. We are providing a high quality, Catholic education to our children as they grow in Christian faith and acquire a foundation of knowledge and discipline, leading to the service of others, in the spirit of Jesus Christ.



Our school is unique, it is a beacon of light in the community.

We need your support to continue maintaining affordable tuition and provide for future stability. Our students and families have been greatly impacted by the current cost of living increases and community recession. They are resilient and so are we. With God's help and yours, we bounce back!

All sponsors of \$500 or more will be acknowledged with signage at the event. All sponsors of \$1,500 or more will receive a premium, reserved table. Please join us by supporting our school's annual benefit on November 11 at St. Sabina. Any contribution will be deeply appreciated. May God Bless you.

Helen A. Dumas, Principal Emerita/President Tiffany Brown, Principal Robert Hicks, OLPH Sharing Committee & Benefit Co-Chair Peaches Stewart, Benefit Co-Chair



Click on this QR Code to access our GiveCentral portal to buy event tickets, raffle tickets, or to become a sponsor.

EVENT TICKETS: \$60.00 per person

BRIGHTER FUTURES SCHOLARSHIPS:

One year \$4,300 One semester \$2,150 One Quarter \$1,075
One month \$430 Two weeks \$215 One week \$110
Other \$ _____

ST. SABINA BRIGHTER FUTURES SPONSOR

Yes I will support the Brighter Futures Benefit

___ \$10,000+ Patron Saint ___ \$500 - 999 Patron
___ \$5,000 - 9,999 Guardian Angel ___ \$250 - 499 Friend
___ \$2,500 - 4,999 Good Soul ___ \$100 - Donor
___ \$1,500 - 2,499 Teachers Team ___ Other _____
___ \$1,000 - 1,499 Benefactor

PURCHASE RAFFLE TICKETS

\$10 ea. / 6 for \$50 / 15 for \$100.
5 exciting prizes including the Grand prize.

GRAND RAFFLE

Grand Prize: \$1,000 cash
2nd Prize: \$500 cash
3rd Prize: A Night at a Downtown Hotel & Dinner
4th Prize: Four (4) Chicago Cubs Box Tickets (2024 Season)
5th Prize: Four (4) Chicago Sports Team Tickets
(team and date TBD)

Give online at stsabinaacademy.org or by check or credit card.
Click the QR Code above to access our safe and easy-to-use GiveCentral portal.

Name: _____ Address: _____

City: _____ State: _____ Zip Code: _____

Phone: _____ Email: _____

Please Charge My Account: Visa _____ Mastercard _____ American Express _____ Discover _____

Card No.: _____ Exp. Date: _____ Billing Zip Code: _____ Sec. Code: _____

Please make checks payable to **St. Sabina Academy**

Mail to: **St. Sabina Academy Attn: Helen Dumas 7801 S. Throop, Chicago, IL 60620**

For information or to fax/email your response: Helen A. Dumas, Principal Emerita/President

Ph: (773) 406-2432 | Fax: (773) 483-0305 | Email: hdumas@stsabinaacademy.org | www.stsabinaacademy.org

Or contact **Bob Hicks** Ph: (847) 724-5993 | Email: roberthicks@ameritech.net

seek, share, rejoice - military prayer list, announcements...

U.S. MILITARY PRAYER LIST

US ARMY

CPT Michael Altonji
CPT Atticus Blair
Fr. Robert Borre, CH, BG (Chaplain, Brigadier General)
CPT Brad Fischl
SPC Toby Gaul, Army, Overseas
CPT Devon Hubbard, Overseas
LTC Bryan Klatt
CPT Athena MacLain
1 LT Ryan MacLain
CPT Martin Mahoney
1 LT Patrick McFadden
PFC John Miles
PFC Andrew Perez
1LT Jake Pekosh
Capt Raz Shields

US AIR FORCE

Capt Brian Joseph Anderson
Maj Patrick Burke, Illinois Air National Guard
Maj Heather Flavell
Major Will Flavell
LtCol Reid Orth
LtCol Lowell Wallace

US NAVY

Capt Gregory Bart
BU Joseph Hogan
LT James Kowalski, Overseas
LT Lily Klein Kowalski
PO3 LaTonya Montgomery-Stonis, Overseas
LTCDR Kenneth Pittner
AWS2 Brian Sedin
PO2 John A. Stonis

US MARINES

Capt Justin Coons
LCPL Madeline Fasolo
CPL Michael T. Hahn
Capt Chase Mlnarik, Overseas
Maj Matt Mugnaini
Maj Bradley Petersen
Maj Eric Starr, Overseas
Sgt Ethan Zielinski

US COAST GUARD

BM1 Anthony Wallace

Notice: For revisions or updates to the Military Prayer List, please contact: **Geof Lutz** olphmil@yahoo.com
847-724-8218

BULLETIN SUBMISSIONS

Holiday Deadlines: Please note holiday submission deadlines will fluctuate according to printer requirements.

Weekly Deadline: Please email all content no later than **6:00 p.m. on the Sunday** prior to publication date.

Submissions to: tluc@olphglenview.org

Note: The Bulletin cannot promote job seekers, entrepreneurs, etc. Please call 800-950-9952 to place a paid Bulletin advertisement.

Parish Announcements

The Way

Little Flower Wisdom

"I used to go into a space there was behind my bed which I could shut off with the bed curtain. And there I used to think about God, about life, about eternity.

I realize now that I was engaged in mental prayer without knowing it and that God was teaching me in secret."

— St. Thérèse of Lisieux, Doctor of the Church



OLPH School Reunions

Class of 1990, "30+3" School Reunion

Saturday, October 21

4pm School tour/Class photo

5pm Mass

6pm Hackney's celebration

Contact: **Nancy Kelly Di Vito** nkdivito@gmail.com

Men's Club Queen of Hearts Raffle

Drawing takes place every Wednesday at 9:00pm

Enter the next drawing at:

goraisedough.com/buy/1120

OUR LADY OF PERPETUAL HELP MEN'S CLUB

QUEEN OF HEARTS RAFFLE!

DRAWINGS ON WEDNESDAY AT 9PM

15 TICKETS, OR BUY 5 GET 1 FREE

Jackpot at \$37,076
and growing!

1	2	3	4	5	6	7	8	9
10	11	12	5♥	K♦	15	16	17	A♠
19	20	8♦	22	3♦	24	8♥	10♦	K♥
J♠	29	30	31	6♠	33	Q♦	35	36
37	38	8♠	40	41	42	43	♥	45
46	2	48	4	5	51	2♠	J♦	9♠

Last card drawn: 3 of Hearts, slot #44

our weekly intentions: october 15 - october 22...

Remember Our Sick

Little Maggie Anderson	Lydia Krebs
John Baggio	Ed Krupa
Victorio Basbas	Michael Maling
Leonard Beefink	Anthony James Martinez
Mary Ann Bergquist	Bob McKenna
Infant Xavier Boni	JoAnn Richardson Neil
Sally Corbett	Kevin Nicholl
Coty Cottle	Little Adeline Morgan
Karen Curry	Infant Ozzie Ostrowski
Marian DiBenedetto	Mollie Rowan
Carmen Domingo	Cindy Schirmang
Carole Drennan	Larry Schmidt
Brian Foley	Sr. Joan Schumacher
Willia Hollman	Gary Smith
Brian Jansen	Rosemary Sobol
Dave Kalina	Patrick Stein
George Kendall	Fr. Paddy Tyrrell
Chelsey Kivland	Bob Van Wie
Andy Klatt	Andrea Zielinski

Our Beloved Deceased

Gabriel Kizza, brother of Fr. Patrick
Anthony Mandolini, father of Lorri Collins
Christopher Weiss, husband of Felicia and father of Eliza, Charlotte and Christopher

Upcoming Weddings

III Joe Ziegler & Kinga Rog

Baptisms

Viviana Rose, daughter of Jennifer (Eramia) DiVita & Giuseppe DiVita
Graeme Kodros, son of Stephanie (Kodros) Hart & Michael Hart
Caroline Elise, daughter of Meghan (Feeley) Tomanek & Matthew Tomanek
Mason Aaron, son of Clare (Keeseey) Socker & Aaron Socker

Sunday, October 15

7:30 am – **Msgr Velo** Jeanne Thome, Rita Jaeger 100 Birthday
9:00 am – **Fr. Jim w/DJR** Ed Just, Algis Tirva, Steve Dee, Jim & Pat Revord (MFTL)
9:30 am **McD – Fr. Jerry** Living and Deceased Members of OLPH
10:30 am – **Fr. Jim** Eric Mills, Sue Netzel Brown, Bruce Peterson
12:00 pm – **Fr. Hickey** Living and Deceased Members of OLPH

Monday, October 16

6:30 am – **Fr. Jerry** Living and Deceased Members of OLPH
8:30 am – **Fr. Jerry** Rev. Matthew Gamber, SJ, Laura Mackie Forrest, Judy & Ruth Guidici

Tuesday, October 17

6:30 am – **Fr. Jerry** Living and Deceased Members of OLPH
8:30 am – **Fr. Jerry** Caryn Nehrkorn

Wednesday, October 18

6:30 am – **Fr. Jerry** Living and Deceased Members of OLPH
8:30 am – **Fr. Hickey** Peggy Dwyer, Mary McCarthy Hughes

Thursday, October 19

6:30 am – **Fr. Jerry** Susan Cooke
8:30 am – **Fr. Mugisho** Leo Netzel, Brigid Barrett

Friday, October 20

6:30 am – **Fr. Larry** Living and Deceased Members of OLPH
8:30 am – **Fr. Mugisho** Bruno Spiewak, Jim Nyhan, Jr.

Saturday, October 21

8:30 am – **Fr. Larry** Thomas Barrett
5:00 pm – **Fr. Larry** Joanne Obringer, Will Hicks, Emily Kaye Corrigan, Rita Burke Baugh, Julia Mergener Ketel, Marcus Merge

Sunday, October 22

7:30 am – **Fr. Jerry** Living and Deceased Members of OLPH
9:00 am – **Fr. Patrick w/DCW** Kurt Leutheuser, Steve Dee, John & Rita Baggio (MFTL)
9:30 am **McD – Fr. Hickey** Living and Deceased Members of OLPH
10:30 am – **Fr. Patrick** Dr. James Hodur, Marion Schmidt, James Moses, Mary Hull (MFTL)
12:00 pm – **Fr. Mugisho** Mary Hughes, Desma Ferrell, Dr. James R. Hodur

To donate to OLPH through our GiveCentral portal, simply point your phone at this QR Code.



Thank you
for your
support!



We have QR codes on the pews so you can make your offering at Mass if you are uncomfortable with the basket.

Point and click the camera on your phone at the QR code to go directly to our secure GiveCentral online donation portal. We thank all parishioners for your support and generosity.

ROSARY Mon. - Sat.: after 8:30 am Mass in Lady Chapel

LITURGY OF THE HOURS Wed.: 8:10am

EUCCHARISTIC ADORATION

Fri.: 9:00am - 3:50pm in Lady Chapel
- Silent Worship 9:30 am - 3:00 pm
- Divine Mercy Holy Hour 3:00 pm
- Benediction 3:45 pm

SACRAMENT OF RECONCILIATION (CONFESSION)
Sat.: 4:00 - 4:45 pm

MASS AT ABBINGTON REHAB & NURSING CTR
11:00 am the first Wednesday of the month

MASS AT CHESTNUT AT THE GLEN
10:45 am the third Wednesday of the month

parish information...

Connect

847.729.1525

olphglenview.org

1775 Grove Street, Glenview, Illinois 60025



facebook.com/OLPHGlenview



twitter.com/OLPHGlenview



instagram.com/olphglenview

Parish Contacts

Rev. Jeremiah Boland, Pastor

ext. 117 • jboland@olphglenview.org

Rev. Thomas E. Hickey, Pastor Emeritus

Rev. Patrick Kizza, Associate Pastor,

Chaplain of RE, Scripture Study, and Youth Ministry

ext. 114 • pkizza@olphglenview.org

Rev. Larry Basbas, Associate Pastor, Chaplain of Liturgy and Evangelization

ext. 111 • lbasbas@olphglenview.org

Rev. Jim Barrett, Resident

ext. 210 • jbarrett@olphglenview.org

Jim & Pat Revord, Deacon Couple

jimandpatrevord@att.net

Dave & Mary Beth Kalina, Deacon Couple

dkalina@olphglenview.org

Deacon Christopher Weiland

ext. 130 • cweiland@olphglenview.org

Mary Lynne Januszewski, Director of Finance & Operations

ext. 123 • mjanuszewski@olphglenview.org

Mike Hrvojevic, Director of Facilities

ext. 113 • mikeh@olphglenview.org

Russell Stern, Director of Music Ministry

rstern@olphglenview.org

Dr. Amy Mills, Parish School Principal

847-724-6990 • amills@olph-il.org

John Kurkowski, School Endowment Board Chair

john.kurkowski@comcast.net

Terry Luc, Director of Communications

ext. 124 • tluc@olphglenview.org

Erin Bretts, Director, Religious Education (RE) & Youth Ministry

847-998-5289 • ebretts@olphglenview.org

Karen Daniels, Assistant Manager, Parish Office Operations

ext. 121 • kdaniels@olphglenview.org

Linda Feo, Parish Office Assistant

ext. 110 • lfeo@olphglenview.org

Margie André, Liturgy Assistant

ext. 119 • mandre@olphglenview.org

Gloria Gaughan, Parish Office Assistant

ext. 109 • ggaughan@olphglenview.org

Kathy Heublein, Religious Education Office Assistant

847-998-5289 • kheublein@olphglenview.org

OLPH Care Links

Bereavement Support

Dcn. Dave Kalina

847.729.1525 ext. 125 dkalina@olphglenview.org

Confidential Assistance

Sr. Paulanne

847.724.2044

Needy Family Ministry

Sr. Anna Thottunkal, Case Mgr.

312.607.9750

Hospital/Nursing Home Visits

Rick Nash

847.651.8718

rick.nash@comcast.net

Homebound Visits

Jim Vlazny

847.724.0265

jamesvlazny@aol.com

Respect Life

Monica Cassidy

847.691.9019

monccas@comcast.net

Office for Protection of Children and Youth

312.534.5254

The Office of Assistance Ministry

312.534.8267



Hearing Loop at OLPH - Users with a t-coil in their hearing aids can listen to the sound system directly. Please check with your hearing care professional or visit www.Loopit8.com for more detailed information.



Gluten Free Hosts - Gluten free communion hosts are available at all weekend liturgies. During communion, gluten free hosts will be available at the ramp on the south side of the altar.

Dial our text-to-engage number 570-354-6574 and then text the word "Sunday" to make your gift.

Have any questions about setting up your online donations

through GiveCentral? Just contact Mary Lynne Januszewski our Dir. of Finance & Operations and she will assist you. Call (847) 729-2934 or email mjanuszewski@olphglenview.org





Colonial Wojciechowski
FUNERAL HOMES

8025 W. Golf Rd.
Niles (847) 581-0536
6250 N. Milwaukee Ave.
Chicago (773) 774-0366
www.colonialfuneral.com

MERGENTHALER PLUMBING

www.mergenthalerinc.com
847-724-2004 Lic# 058-141680

JOIN OUR TEAM

ADVANCED DERMATOLOGY

Nationally Recognized High Volume
Cosmetic & General Dermatology Practice
With Locations In Lincolnshire & Glenview



CURRENTLY RECRUITING FOR THE FOLLOWING POSITIONS:

- Client Service Representatives
- Certified Medical Assistants
- Lab Assistants



APPLY NOW

Please email your resume to jgnat@advdermatology.com
EOE/M/F/D/V/SO • Full Time • Excellent Benefits

Glenview Car Wash

Saturday 7:30am - 5pm

Sunday 8am - 4pm

Weekdays 8am - 5pm

1820 Waukegan Road

(northwest corner of Waukegan & Chestnut)

Glenview, Illinois 60025



847-724-9274
gcw@glenviewcarwash.com

JOIN OUR TEAM

skinfo®

Upscale Skincare Boutique
Affiliated With Advanced Dermatology
With Locations In Lincolnshire & Glenview



CURRENTLY RECRUITING FOR THE FOLLOWING POSITIONS:

- Skincare Sales Associate (full or part time)
- Skincare Specialist / Aesthetic Provider (full time)



APPLY NOW

Please email your resume to ejamieson@skinfo.com
EOE/M/F/D/V/SO • Excellent Benefits



CHESTNUT
SQUARE
at The Glen

**Independent living
1 and 2 BR apartments
with homecare and home
health services on-site if
ever needed**

2601 Chestnut Ave • Glenview, IL ☎
(847) 998-1118 • chestnutsquare.info

Family owned and operated since 1876

N.H. Scott & Hanekamp
FUNERAL HOME

847.998.1020

1240 Waukegan Road, Glenview, IL 60025
(Just South of Lake Ave. on West side)

Caryl S. Scott • Justyne Scott Reeves
Jon G. Hawes

www.nhscotthanekamp.com

Accepting New Patients



*Brilliant Smiles
Artfully Crafted
Individually Created*

PH. 847.729.2233

WWW.COLONIALDENTALGROUP.COM



Dr. Alexander
Quezada



1775 Glenview Road
Suite 107, Glenview, IL

**catholicmatch®
Illinois**



CatholicMatch.com/myIL

**Place Your Ad Here and
Support our Parish!**

Instantly create and
purchase an ad with

AD
CREATOR
STUDIO



4lpi.com/adcreator

Morgan Stanley



Julie Shechtman CDFIA™, CFP®
Managing Director - Wealth Management
Financial Advisor
2700 Patriot Blvd., Suite 150
Glenview, IL 60026
847 441-3688
CA Insurance Lic #0M92183
NMLS #1290695



Morgan Stanley Smith Barney LLC.
Member SIPC. CRC 5989851 10/23



Like a good neighbor,
State Farm is there.®



Del Vasey

- Auto •
- Home •
- Renters •
- Life •
- Health •
- Business •



Jackie Vasey

847-724-0800

www.vaseyagency.com

2111 Chestnut Ave., Glenview, IL • New Location

State Farm Insurance Companies

Home Offices: Bloomington, Illinois



Oral Surgery of the Glen

**JULIE LAVERDIERE BECK, DDS
PHIL MEEHAN, DDS**

847.998.9992

2614 PATRIOT BLVD SUITE B
GLENVIEW, IL 60026

WWW.GLENORALSURGERY.COM

**PERSONAL
COLOR ANALYSIS**

\$50 off

LICI TOMKIW
PARISHONER
917.251.2583



WE REMOVE...

- FURNITURE
- ELECTRONICS
- EXERCISE EQUIPMENT

ECOFRIENDLY DISPOSAL

(630) 441-4542

simplydisposeit.com

Email: Simplydisposeit@outlook.com

**\$10⁰⁰ off
over \$100⁰⁰**



For ad info. call 1-800-950-9952 • www.4lpi.com

Our Lady of Perpetual Help, Glenview, IL

C 4C 01-4036

BAIRD & WARNER
REAL ESTATE
JAN SHIELDS
Glenview Specialist
over 20 yrs.

Parishioner

847-219-2127



RAPHAEL JEWELERS
Since 1922

- Fine Jewelry and Diamonds
- Swiss Watches
- Jewelry & Watch Repair

847-729-Gems (4367)

981 Waukegan Rd.
Glenview

LAW IN ORDER

Do you have too many old files and aren't sure what to keep?

Do you want to simplify things for your beneficiaries?

Contact JAMES WOCHNER

Mr. Wochner spent over 50 years as an estate planning, trust, and administration attorney. He has the expertise and proficiency to assist in organizing and eliminating irrelevant files.

FOR AN APPOINTMENT, CALL 847-651-7360



Flood Brothers
DISPOSAL/RECYCLING SERVICES

We Take Service Personally
Contact us today for a customized, reliable waste management, recycling, or dumpster quote.

630-261-0400

WINKLER
TREE & LAWN CARE

FOUNDED 1975 • VETERAN OWNED & OPERATED
TREE PRESERVATION SPECIALISTS

847-328-2354



ADT-Monitored Home Security
Get 24-Hour Protection From a Name You Can Trust

- Burglary
- Fire Safety
- Flood Detection
- Carbon Monoxide

833-287-3502



GONE GUYS

We don't treat your stuff like junk.

We are an eco-friendly junk removal company with a commitment to re-use, donate and/or recycle as many items as possible.

Contact us for a free estimate!

www.goneguys.com
312-636-5666



CONNIE BROWNE

Parishioner Since 1972
EXPERIENCE COUNTS

847-922-2037

COLDWELL BANKER
RESIDENTIAL BROKERAGE



nicolethomas
PHOTOGRAPHY
nicolethomas.com

847-729-4466 | info@nicolethomas.com



LET'S GROW YOUR BUSINESS
Place Your Ad Here and Support Our Parish!

CONTACT ME Jeff Hansen

jhansen@4LPi.com • (800) 950-9952 x2683

SUPPORT OUR ADVERTISERS!

GLEN OAK DOG & CAT HOSPITAL

Richard J. Rossman, DVM
Ashley D. Rossman, DVM, CIA

330 Waukegan Road
Glenview, Illinois 60025
(847) 729-5200
www.glenoakhospital.com



F.J. KERRIGAN
PLUMBING CO.
COMPLETE PLUMBING SERVICE

We Also Service Heating & Air-Conditioning

847-251-2695 • 811 Ridge Rd., Wilmette Lic # PL058118636/Lic # 058-11869F

Can faith and free markets heal Chicago?



John H. Larson
Independent Broker

Medicare Solutions Source
Phone: **847-368-8545**

UNDERSTANDING MEDICARE

As a local independent insurance broker specializing in Medicare coverage and, incidentally, someone who himself has been on medicare for over 10 years, I offer 50 years of experience and knowledge in the medical insurance field as your personal guide through the Medicare maze.

All My Services Are 100% FREE

We do not offer every plan available in your area. Any information we provide is limited to those plans we do offer in your area. Please contact Medicare.gov or 1-800-MEDICARE to get information on all of your options.



ILLINOIS POLICY INSTITUTE

FIND OUT

Say Good-bye to Clogged Gutters!

Receive a \$100 Visa gift card with your FREE in-home estimate

\$99 Installation*

LeafGuard
Get it. And forget it.

Call today for your FREE estimate and in-home demonstration
CALL NOW 708-462-6373



O'GRADY
LAW GROUP, P.C.

ESTATE PLANNING
REAL ESTATE
847.486.9960
OLPH Parishioner Owned
Located Glenview, IL

Chuck's
AUTO BODY INC
- Since 1964 -
10% Discount on Non Insurance claim only
847-724-5888
2032 Lehigh Ave, Glenview, IL

847-650-1531
Serving your Church since 2019
Great Touch Cleaning, Inc.
greattouchcleaningil.com

BELMONT BROTHERS, INC.
"BRING YOUR VISION TO REALITY"
Concrete • Brick • Custom Stone
Sewer Lines • Drain Tile • Driveways
Remodeling & Additions * **FREE ESTIMATES** *
Coach Tony Belmont 847-612-8605

HW
HEGGIE WOCHNER
LAW FIRM
1939 Waukegan Rd. Ste. 300
Glenview, IL 60025
847 272 7360

Wills & Trusts • Probate
Estate & Trust Administration
Real Estate

John E. Heggie
Parishioner

jheggie@heggielaw.com

JACK TAFF
ROOFING INC.
"Going to All Heights to Please, Since 1949."
847-864-8521
All Types of Roofing, Gutters & Siding
robert@jacktaffroofing.com
Alumni, Parishioner and Parent
Third Generation Family Owned
License # 104-000899
www.jacktaffroofing.com

Painting by Victor
27 years of experience
Interior & Exterior Painting
Phone: (773) 732-4933
Email: victorpainting@gmail.com

Lose Weight The SMART Way With
SMART WEIGHT LOSS COACHING
• We believe in SCIENCE and we know you do too.
• The science is clear...
Excess weight is NOT your fault.
• We will help you get off the
STRESS EATING STRUGGLE BUS.
• Our TRANSFORMATIVE program will change your life.
LISA OLDSO, MD
www.smartweightlosscoaching.com
dina@smartweightlosscoaching.com

CertaPro Painters®
★★★★★
Residential & Commercial
Exterior & Interior
1816 Johns Drive, Glenview
www.certapro.com • 847-226-7418

Always Best Care™
senior services
847-730-5930
www.SeniorCareNorthShore.com
• CAREGIVING SERVICES
• FREE HELP FOR
ASSISTED LIVING
PLACEMENT
Casey and Charmaine
Conaghan
Parishioners

AMADA
SENIOR CARE
Jenny Novy, President, Owner
MS Gerontology
MA Therapeutic Recreation
• Professional Care Providers - Senior Housing Options
• Long Term Care Insurance Expert • VA Assistance Programs
"Amada is Your One-Call Solution"
847.324.9450 www.AmadaNorthShore.com

Anne DuBray
Your Glenview Real Estate Specialist
My Focus is Our Community...
The ANNE ADVANTAGE
My Commitment is to You!
847-657-3747

A Dog's Best Friend
Half Hour Dog Walk \$15 • Half Hour Cat Sitting \$15
Pet Sitting \$40/night • House Sitting \$40/night
CPR CERTIFIED
Serving North Shore
Maggie (224) 463-2755 walshmaggie@gmail.com

SHEWCHUCK
insurance agency
847.486.0011
www.shewchuck.com
1545 Waukegan Road, Glenview, IL

GD
Anne.DuBray@cbexchange.com
AnneAdvantage.com

DeLishka
EUROPEAN SANDWICHES & BITES
(847) 998-9504
1819 Waukegan Rd
Glenview
www.delishkasandwichesandbites.com

CATHOLIC CHARITIES
Archdiocese of Chicago
Catholic Charities serves and accompanies over **375,000 people** in Cook and Lake counties each year.
Give securely at catholiccharities.net/donate or scan the QR code here.
Learn more at catholiccharities.net

A Century of Respect, Compassion, and Grace
Smith-Corcoran
Funeral Homes • Crematory • Funeral Planning
Owned and Operated by the Bob, Jay, and Kelly Smith Family Since 1912
Chapels also in Palatine & Chicago
• Cremation Services
• Funeral Preplanning
• Out-of-town Arrangements
• Handicap Accessible
1104 Waukegan Rd • Glenview • (847) 901-4012 • www.smithcorcoran.com